

This drawing is provided as a document to gain early planning permission or building regulation approval purposes only. It is not a guarantee that a planning permission will be granted. James Campbell Associates Ltd. No copies to be made from the drawing without the written consent of James Campbell Associates Ltd.

The contract for the works is between the client and the contractor. Contractor to visit site, study the details provided within the drawing and carry a quantity take-off. The materials specified within this drawing are a guide for the contractor as they are not intended to be a bill of materials. The contractor must ensure that the materials are of the same quality as those specified in the drawing and that the materials are of the same quality as those specified in the drawing. Any discrepancies discovered or items found that where not stated at the time of the field survey should be reported to James Campbell Associates Ltd for consultation with our client.

CONSTRUCTION NOTES:-

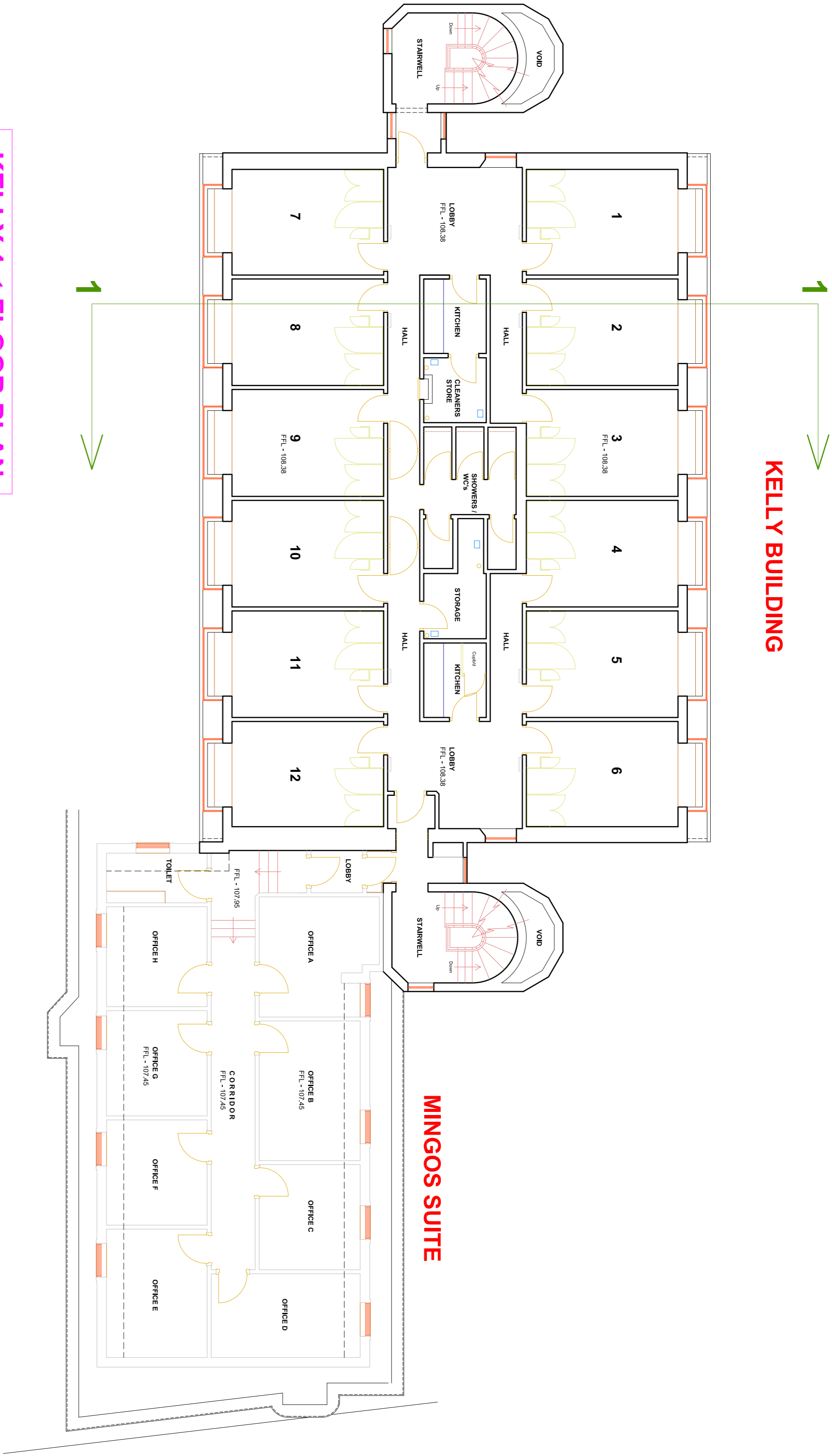

KELLY 1st FLOOR PLAN

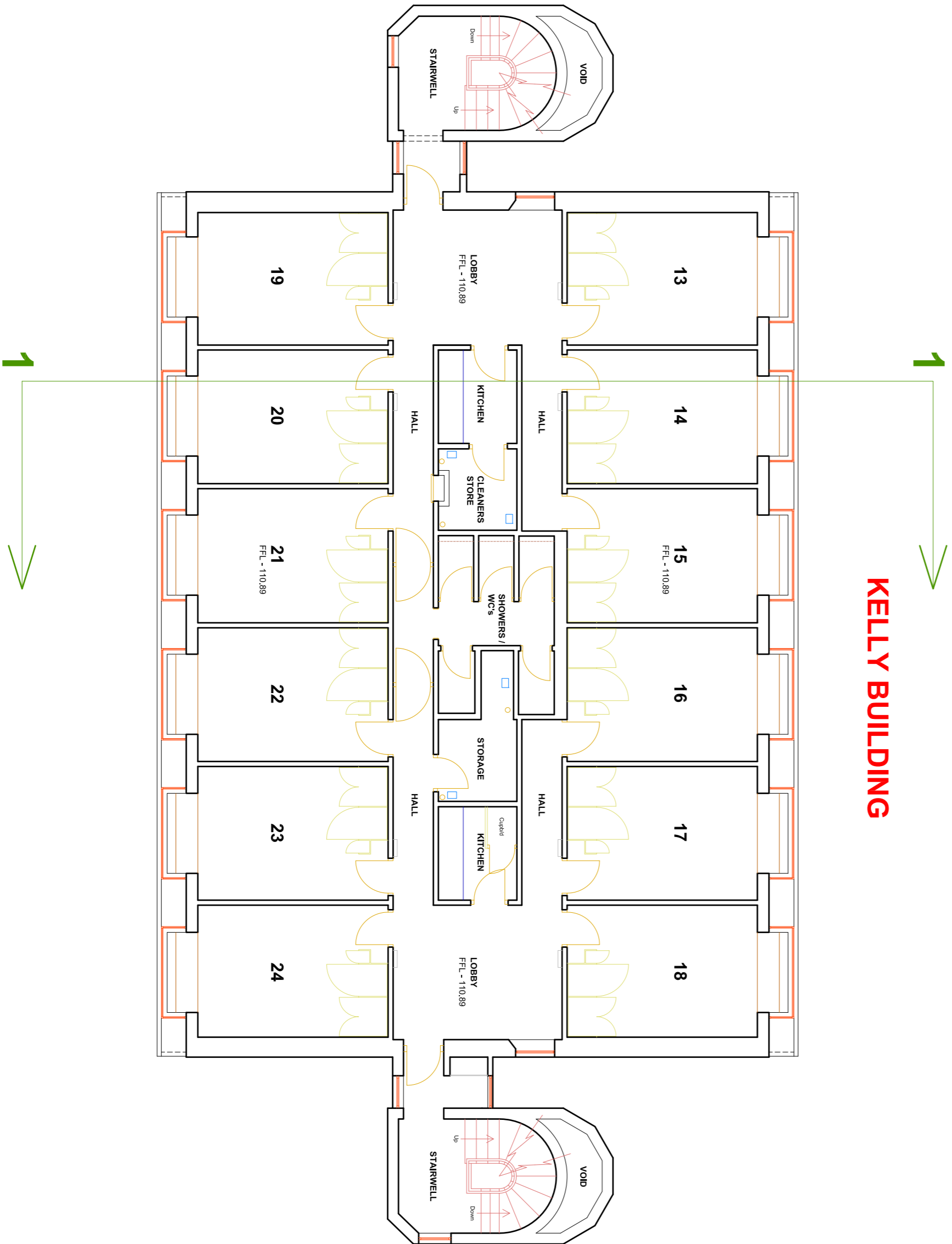

KELLY 2nd FLOOR PLAN

DRAWING TITLE	
KELLY FIRST & SECOND FLOOR PLANS	
PROJECT	
MEASURED BUILDING SURVEY	
LOCATION	
St Edmund Hall College Oxford OX1 4AR	
DRAWING NUMBER	
17.1596.3	
DATE	
27th July 2017	
SCALE	
1:100	
ISSUE	



JAMES CAMPBELL ASSOCIATES Ltd
CHARTERED ARCHITECTURAL TECHNOLOGISTS
DETACHED AND BUILDING SURVEYS
COMMERCIAL & HEALTH CARE SPECIALISTS

Company Name: JAMES CAMPBELL ASSOCIATES LTD
Registration Number: 0787 62313
VAT Number: 254 040 945
Email: info@jamescampbellassociates.co.uk
Phone: 01753 340000
Fax: 01753 340001
Mobile: 0787 62313
Website: www.jamescampbellassociates.co.uk



Chartered Institute of
Architectural Technicians
THE INSTITUTE OF ARCHITECTURAL TECHNOLOGISTS

