

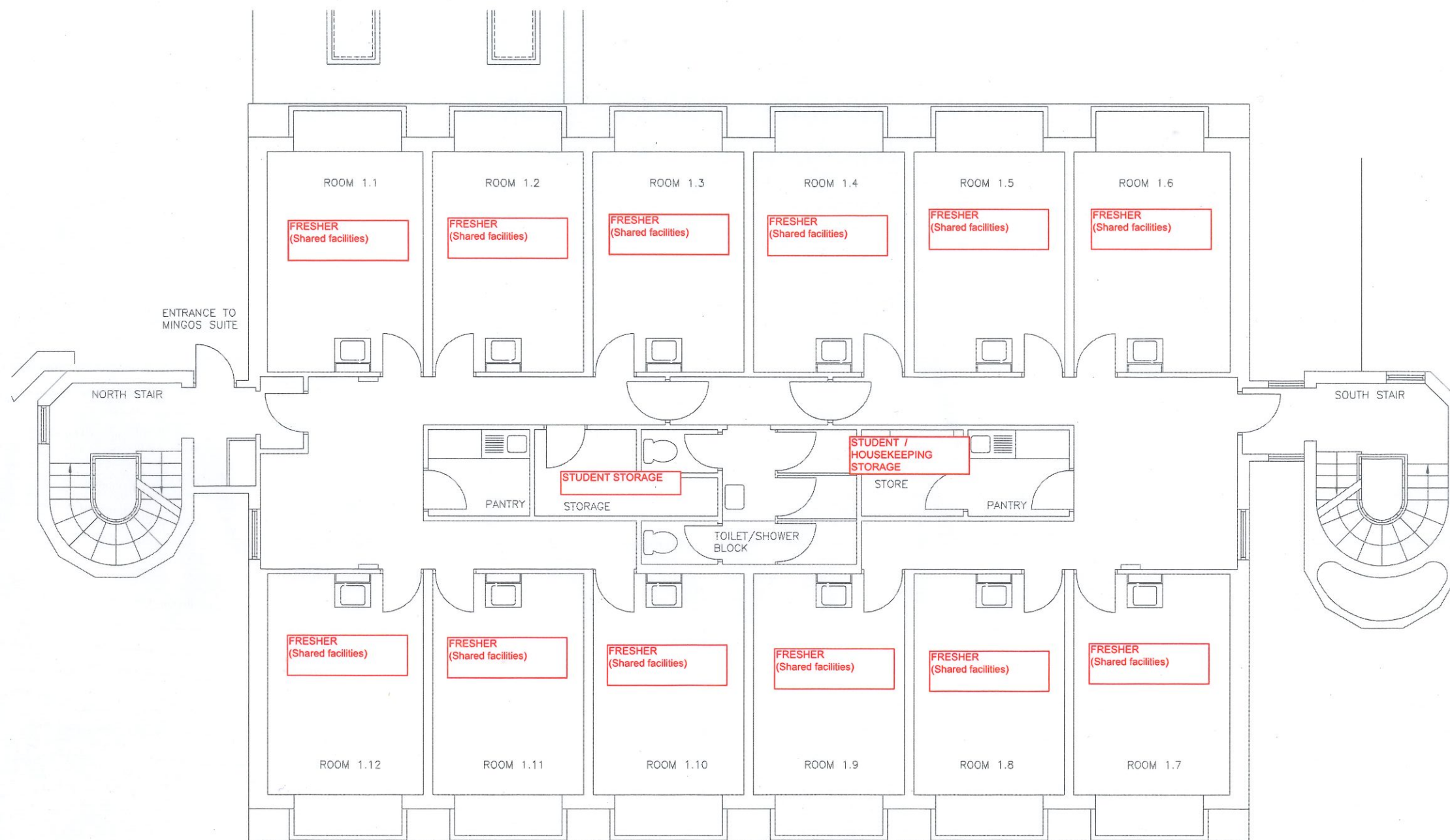

DO NOT SCALE



KELLY BUILDING (CENTRAL BLOCK)
FIRST FLOOR



Date	Rev.	Description
THIS DRAWING IS THE PROPERTY OF HAYSHAM LTD AND MAY NOT BE COPIED WITHOUT THEIR PERMISSION		
<div> AYSHAM Haysham Limited <u>Electrical Contractors</u></div> <div>Unit 7, Glenmore Business Centre, Range Road Windrush Park, Witney, Oxfordshire, OX29 0AA Tel: 01993 774 888 Fax: 01993 778 666 Email: info@haysham.co.uk</div>		
Date 15/06/10	Drawn AR/Steff	Appd. AR
Scale 1: 50@A1	A1	
Project St EDMUND HALL KELLY BUILDING		
Title FIRST FLOOR ELECTRICAL LAYOUT		
Drawing No. 001949-E-202		Revision

AS INSTALLED

DO NOT SCALE



KELLY BUILDING (CENTRAL BLOCK)
SECOND FLOOR

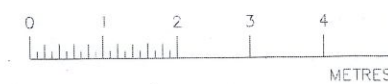

Date	Rev.	Description
THIS DRAWING IS THE PROPERTY OF HAYSHAM LTD AND MAY NOT BE COPIED WITHOUT THEIR PERMISSION		
<div>AYSHAM Haysham Limited <u>Electrical Contractors</u></div> <div>Unit 7, Glenmore Business Centre, Range Road Windrush Park, Witney, Oxfordshire, OX29 9AA Tel: 01993 774 888 Fax: 01993 778 666 Email: info@haysham.co.uk</div>		
Date 15/06/10	Drawn AR/Steiff	Appd. AR
Scale 1:50@A1	A1	
Project St EDMUND HALL KELLY BUILDING		
Title SECOND FLOOR ELECTRICAL LAYOUT		
Drawing No. 001949-E-203	Revision	

AS INSTALLED

DO NOT SCALE



KELLY BUILDING (CENTRAL BLOCK)
THIRD FLOOR



AS INSTALLED

Date	Rev.	Description
THIS DRAWING IS THE PROPERTY OF HAYSHAM Ltd AND MAY NOT BE COPIED WITHOUT THEIR PERMISSION		
AYSHAM Haysham Limited Electrical Contractors Unit 7, Glenmore Business Centre, Range Road Windesh Park, Witney, Oxfordshire, OX29 6AA Tel: 01993 774 888 Fax: 01993 778 666 Email: info@haysham.co.uk		
Date 15/06/10	Drawn AR/Steef	Appd. AR
Project St EDMUND HALL KELLY BUILDING		Scale 1:50@A1
Title THIRD FLOOR ELECTRICAL LAYOUT		A1
Drawing No. 001949-E-204	Revision	

DO NOT SCALE

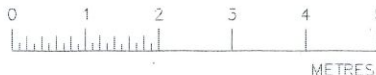
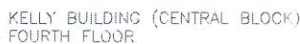

Date	Rev.	Description		
THIS DRAWING IS THE PROPERTY OF HAYSHAM LTD AND MAY NOT BE COPIED WITHOUT THEIR PERMISSION				
<div style="text-align: center;"> AYSHAM Haysham Limited <u>Electrical Contractors</u></div> <div style="text-align: center;">Unit 7, Glenmore Business Centre, Range Road Windrush Park, Witney, Oxfordshire. OX29 0AA Tel: 01993 774 888 Fax: 01993 778 666 Email: info@haysham.co.uk</div>				
Date	Drawn	Appd.	Scale	A1
15/06/10	AR/Steiff	AR	1:50@A1	
Project				
St EDMUND HALL KELLY BUILDING				
Title				
FOURTH FLOOR ELECTRICAL LAYOUT				
Drawing No.				Revision
001949-E-205				

AS INSTALLED