



# ST EDMUND HALL ASSOCIATION EXECUTIVE COMMITTEE



**Chris Elston (1976)**  
President



**Stuart Hopper (1987)**  
Deputy President



**Professor Baroness  
Katherine (Kathy) Willis**  
SEH Principal



**Olly Belcher (1999)**  
Immediate Past President



**Richard Finch (1976)**  
Honorary Secretary



**Ian Durrans (1977)**  
Honorary Treasurer

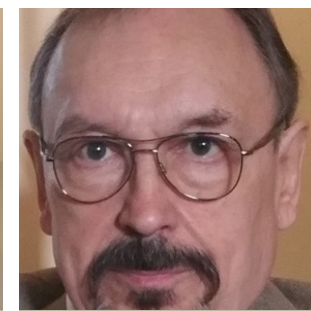

**John Hawkins (1970)**



**Lawrence Cummings  
(1971)**



**Richard Luddington  
(1978)**



**David Jordan (1990)**



**Chris Manby (1990)**  
Teddy Talks & Podcasts



**Rebecca Wilkinson (2001)**



**Polly Cowan (2002)**



**Kate Gresswell (2007)**



**Amelia Gabaldoni (2015)**  
Digital Careers



Photo coming soon

**Frederik Sørensen (2017)**



**Bob Gaffey (1975)**  
US Alumni & Podcasts  
(co-opted)



**David Waring (1987)**  
(co-opted)

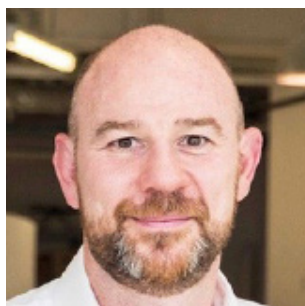

**Luke Jones (1989)**  
Asia Alumni & Podcasts  
(co-opted)



**Graham Robinson (2004)**  
Digital Careers  
(co-opted)

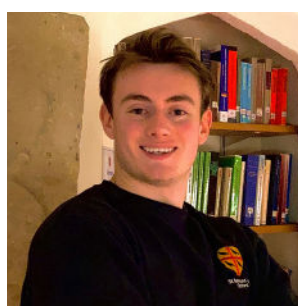

**Brodie Weymouth**  
JCR President  
President's Table



Photo coming soon

**Giovanni Rolandino**  
MCR President  
President's Table

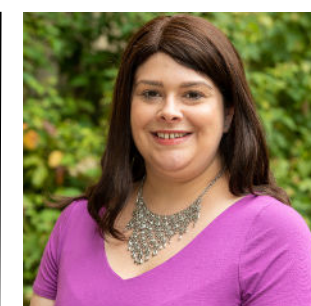

**Emily Bruce**  
Alumni Relations  
and Events Manager



Photo coming soon

**Bob Breese (1949)**  
Honorary Vice-President