



ST EDMUND HALL ASSOCIATION EXECUTIVE COMMITTEE



Chris Elston (1976)
President



David Jordan (1990)
Deputy President



**Professor Baroness
Katherine (Kathy) Willis**
SEH Principal



Olly Belcher (1999)
Immediate Past President



Richard Finch (1976)
Honorary Secretary



Alexander Nowak (2021)
Honorary Treasurer

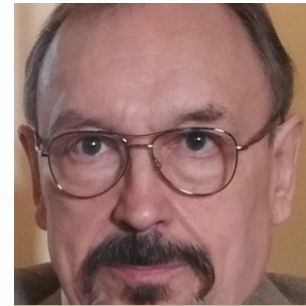

John Hawkins (1970)



**Lawrence Cummings
(1971)**



**Richard Luddington
(1978)**



Stuart Hopper (1987)



Chris Manby (1990)



Rebecca Wilkinson (2001)



Polly Cowan (2002)
Teddy Talks & Podcasts



Kate Gresswell (2007)



Amelia Gabaldoni (2015)
Digital Careers

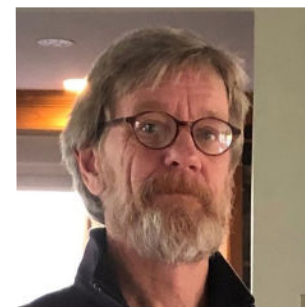

Bob Gaffey (1975)
US Alumni & Podcasts
(co-opted)



David Waring (1987)
(co-opted)



Luke Jones (1989)
Asia Alumni & Podcasts
(co-opted)

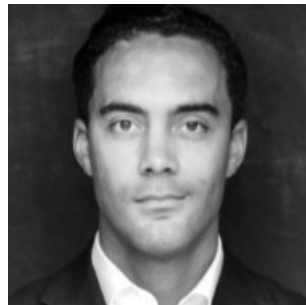

Graham Robinson (2004)
Digital Careers
(co-opted)



Jake Tommasi
JCR President
President's Table



Siddhant Dhingra
MCR President
President's Table



Emily Bruce
Head of Alumni Relations