



ST EDMUND HALL ASSOCIATION EXECUTIVE COMMITTEE



Judith Lacey (1985)
President



David Jordan (1990)
Deputy President



Professor Baroness
Katherine (Kathy) Willis
SEH Principal



Chris Elston (1976)
Immediate Past President



Richard Finch (1976)
Honorary Secretary



Alexander Nowak (2021)
Honorary Treasurer

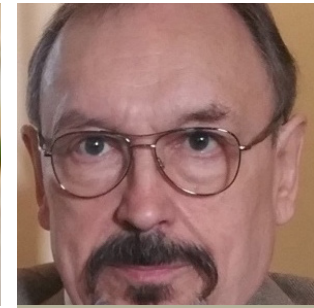

John Hawkins (1970)



Lawrence Cummings
(1971)



Richard Luddington
(1978)



David Waring (1987)



Chris Manby (1990)



Olly Belcher (1999)



Rebecca Wilkinson (2001)



Polly Cowan (2002)
Teddy Talks & Podcasts



Amelia Gabaldoni (2015)
Digital Careers



Bob Gaffey (1975)
US Alumni & Podcasts
(co-opted)



Luke Jones (1989)
Asia Alumni & Podcasts
(co-opted)

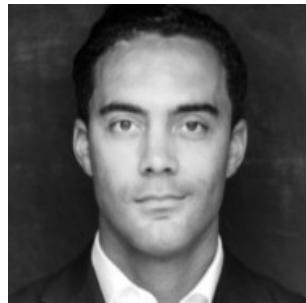

Graham Robinson (2004)
Digital Careers
(co-opted)

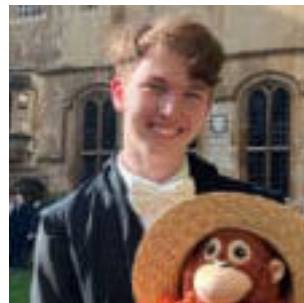

Guus Wijnne
JCR President
President's Table



Duncan Lyster
MCR President
President's Table



Emily Bruce
Head of Alumni Relations